

SAMS FATIGUE DATABASE

Take the Complexity Out of Managing Under the Fatigue Laws & Minimise Your Legal and Financial Risks

The very complex Fatigue Laws are proving difficult and time-consuming to manage. The safety and legal consequences of breaching any of the over 50 rules are serious. Your business faces \$5,000 to \$50,000 fines (\$10,000 for individuals) per breach. The Fatigue Database helps protect your drivers' safety and your business's money.

SAMS FATIGUE DATABASE Is a Simple But Comprehensive Reasonable Steps Defence Tool.

- PLANNING and CHECKING of Schedules: and
- MONITORING and REPORTING on Compliance - Checking Of Work Diaries.

SAMS Fatigue Database

Handles Solo, 2Up, Standard Hours, BFM & AFM

Great Value \$2145

Record and Check all Work Diary Records

- Unlimited drivers and Work Diary Records

Predictive Planning - It Shows:

- How Many Hours a driver has left. (see below)
- When a Driver can next start work.

Continual/Rolling Records

- Just keep adding trips/Work Diary records.
- It checks everything as you go.

Save & Re-use Standard Trips

- You Can Even Adjust the Start Time

Manage Drivers' Records

- Health, Medicals & Training
- Reports on Medicals & Licences Due next Month
- Record and Report on Breaches and Infringements

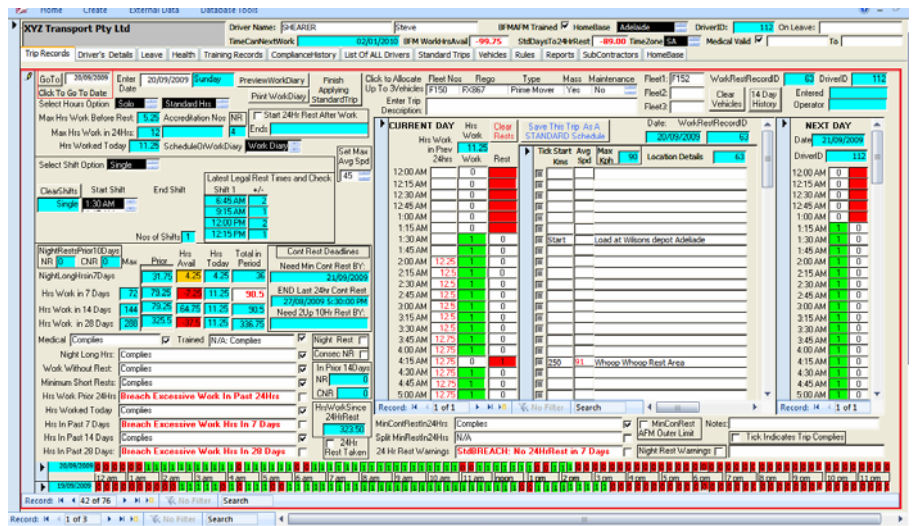

Comprehensive Planning, Compliance Checking and Reporting = Reasonable Steps

- Over 50 Rules checked automatically including Hours in the Prior 24hrs and Minimum Continuous Rest compliance from one day to the next.

Comprehensive Reports - Just Click a Button

- Driver's Work Summary for past 14 days—or ANY Period.
- Overall Business Compliance Figures for any Period.
- Breach Reports for any Period:
 - Overall, by Driver or by HomeBase/Depot.
- List Drivers Who Used a Particular Rig in any Period.

One Click shows the Driver's Hrs - at any specified date:

- Available Hours in 7, 14 and 28 Day Periods;
- Their Available Night & Long Hrs;
- How many NIGHT Rests and Consecutive NRs they need in the next 4 days to comply with the Night Rest Rules;
- And how many Hours they'll have available tomorrow.

To List Drivers who can legally do a trip just Enter the Start Time & Hrs required :

Click on a driver and go straight to their records.

SQL Version Available:

Can be Integrated with MTDData, Navman & Other Telemetry Systems for real-time data entry . Or with JAIX WorkScan for rapid Work Diary entry.

BFM & AFM Accreditation Packages

Available as Stand Alone or integrated with Mass, Roadworthiness and/or OH&S

All Enquiries call 08 8445 9777 | sams@sams.net.au

